

BIRMINGHAM FIRE AND RESCUE STATION NO. 3

BIRMINGHAM FIRE AND RESCUE STATION NO. 3

FLOOR PLAN

PROJECT NO. 426-002

DATE: SPRING 2024

DRAWN BY ELLE WAY

CHECKED BY DR. LAURL SELF

FP-1

SCALE: $\frac{3}{32}'' = 1' - 0''$

SUPPORT COLUMNS FOR STRUCTURAL OVERHANG

1'-0" EXTERIOR WALL
6" INTERIOR WALL
1'-0" INTERIOR WALL

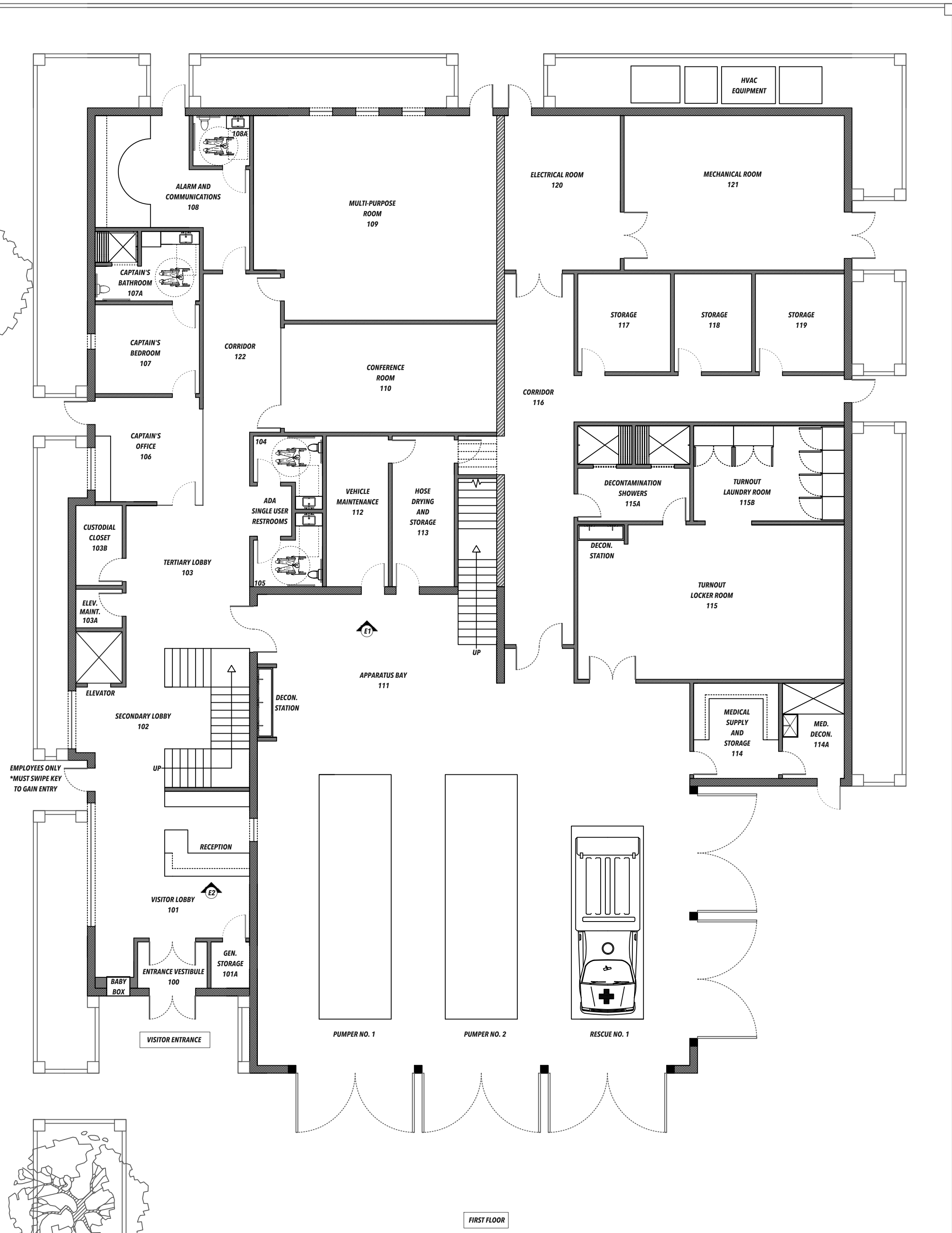
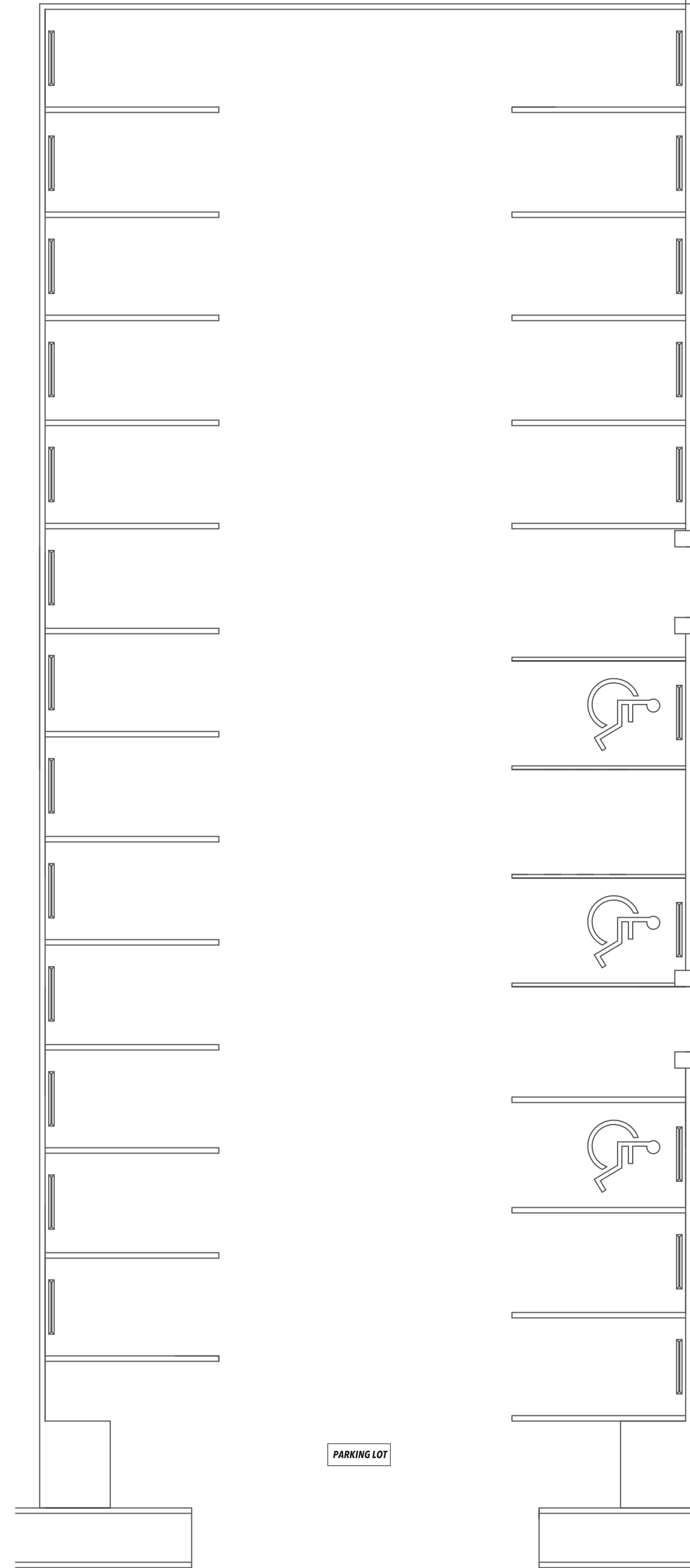
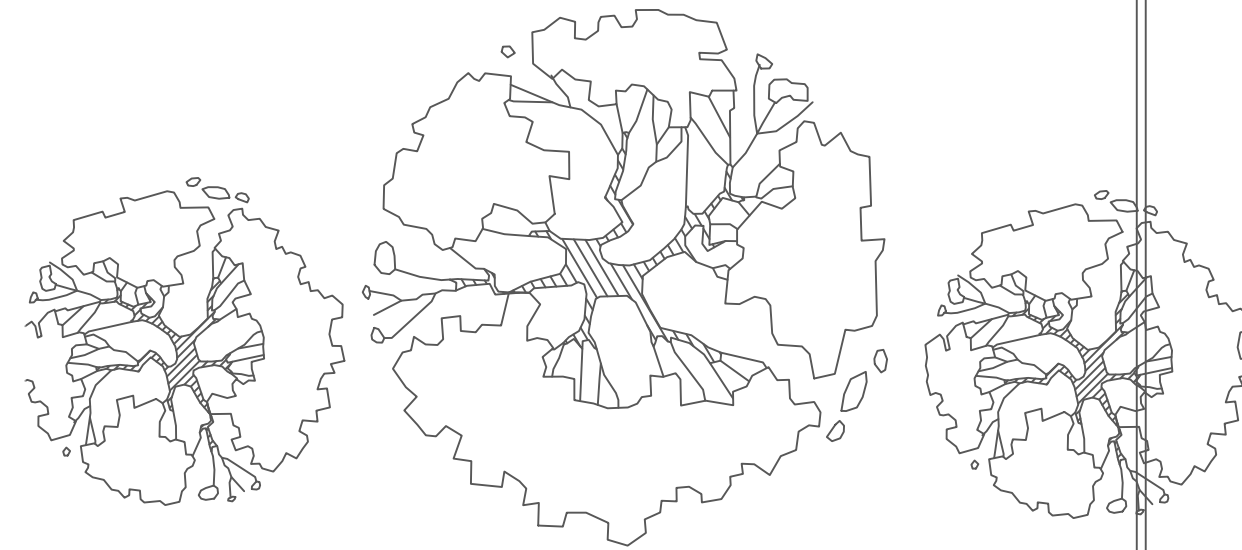

FIRST FLOOR

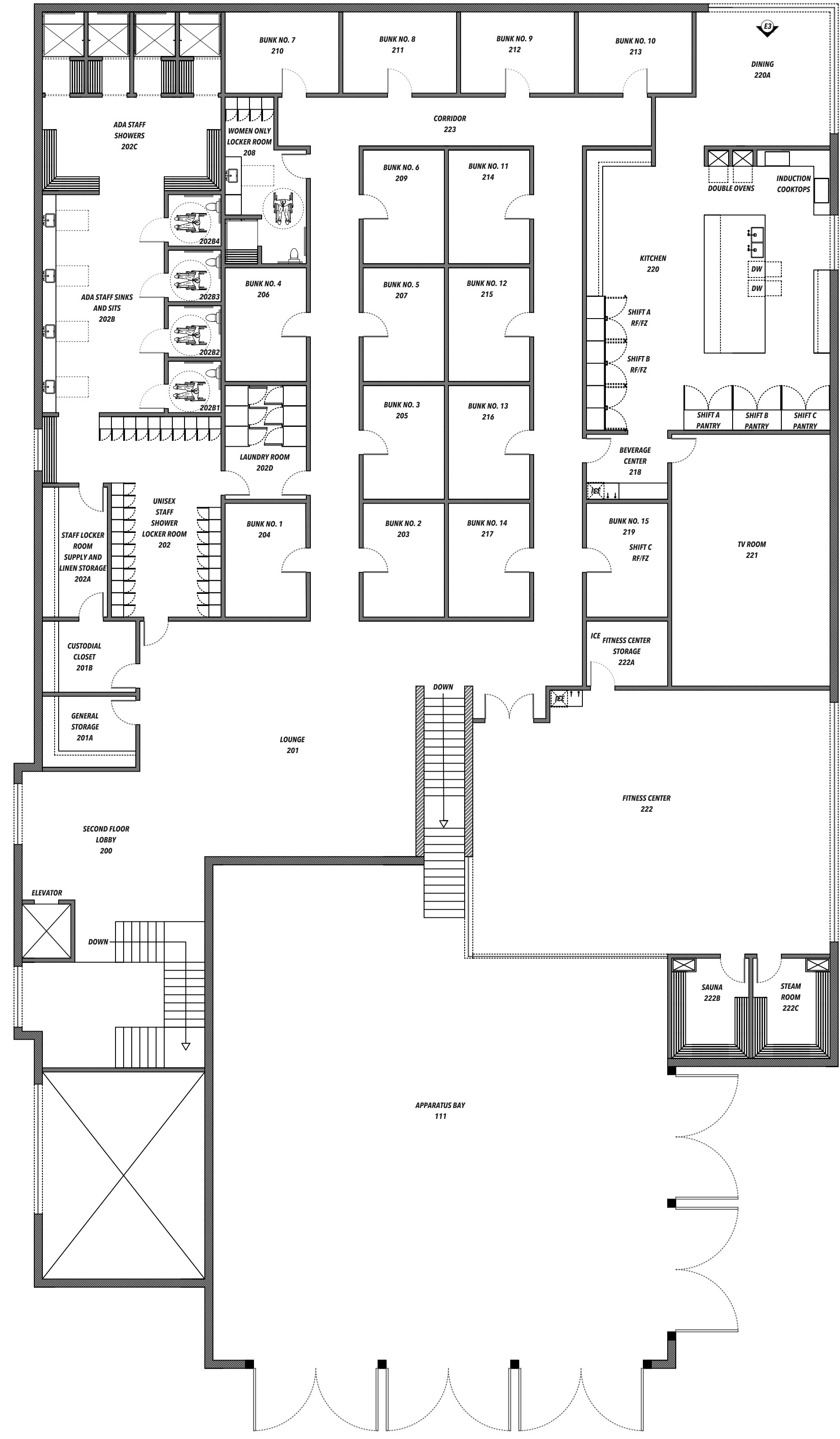

SECOND FLOOR